

# Patient report

Bio-Rad                      DATE: 05/19/2019  
D-10                         TIME: 04:53 PM  
S/N: #DJ4I016123        Software version: 4.20-2  
Sample ID:                 10061309  
Injection date             05/19/2019 04:51 PM  
Injection #: 29            Method: HbA1c  
Rack #: ---                Rack position: 1

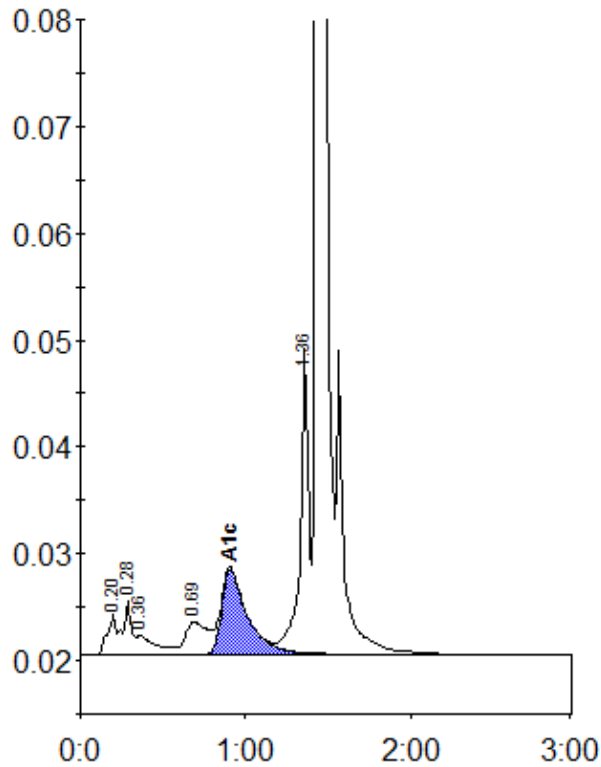

Peak table - ID: 10061309

Peak	R.time	Height	Area	Area %
A1a	0.20	3761	13765	0.9
A1b	0.28	4920	18062	1.2
Unknown	0.36	1780	13647	0.9
LA1c/CHb-1	0.69	2982	27843	1.8
A1c	0.91	7968	85773	7.8
P3	1.36	28749	102157	6.6
A0	1.44	436401	1279369	83.0
Total Area:	1540616			

Concentration:	%
A1c	7.8